

The Anatomy of Caste

Myth, Mechanism, and the Malabar Ledger

An anthropological synthesis of the origins, evolution, and spatial realities of the Indian caste system, featuring a micro-study of the Cochin and Malabar regions.

CRIMINOLOGICAL INSIGHTS

BY
DR. MRIDUL SRIVASTAVA

THE DIVINE AND SOCIAL ORDER: ORIGINS OF THE INDIAN CASTE SYSTEM

A visual exploration of the religious, mythological, and hereditary foundations of the fourfold caste hierarchy as described in ancient Sanskrit literature.



वल्की सवृचृहिन्नालंस्पना
पान्ना सट् तीव बवा
सेचस्मिधुक
नमव ॥

AUTHORITY OF SACRED TEXTS

The system's origins are codified in the Rig Veda, Taittiriya Brahmanas, and Puranas.

अनुवयत्रानि
त्रवशात्वास्पठ
स्त्राणपाप्रुविशिर्दृशयसपेया
वावावपमवायामद् वमिबानम
सुन आत्राचौवति जास मामीडमरु
अनपवमादनांवापाचोरमीषा ममे
जादोवाया

THE PURUSHA SUKTA ORIGIN

Castes allegedly emerged from the Supreme Being's body—mouth, arms, thighs, and feet.



BRAHMAN (Mouth)

Primary Role: Teachers and Priests.



KSHATRIYA (Arms)

Primary Role: Warriors and Protectors.



VAISYA (Thighs)

Primary Role: Cultivators and Traders.
Economic and service classes.



SUDRA (Feet)

Primary Role: Essential Service to Others.
Economic and service classes.

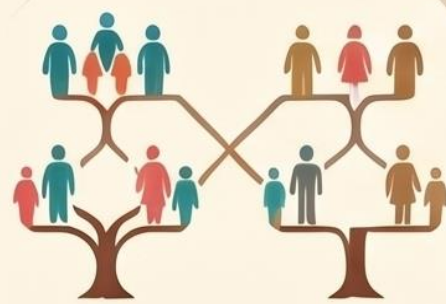

HEREDITARY OCCUPATIONAL BONDS

Identity is permanently assigned by birth, ancestry, and specific traditional trades.



काम लुकी
देव लतुनी व फडुहाय रापहवा
ववात्तं रतुयकतं देम महु वाहुवावपत
को चा रानति वंकिडि चम रवानत लुरी
लो शौतु जीवावमि वेतु जास लरगावपत
अशिता

A Universal Instinct



Hereditary trade and class existed globally in ancient civilisations.

The Highest Development

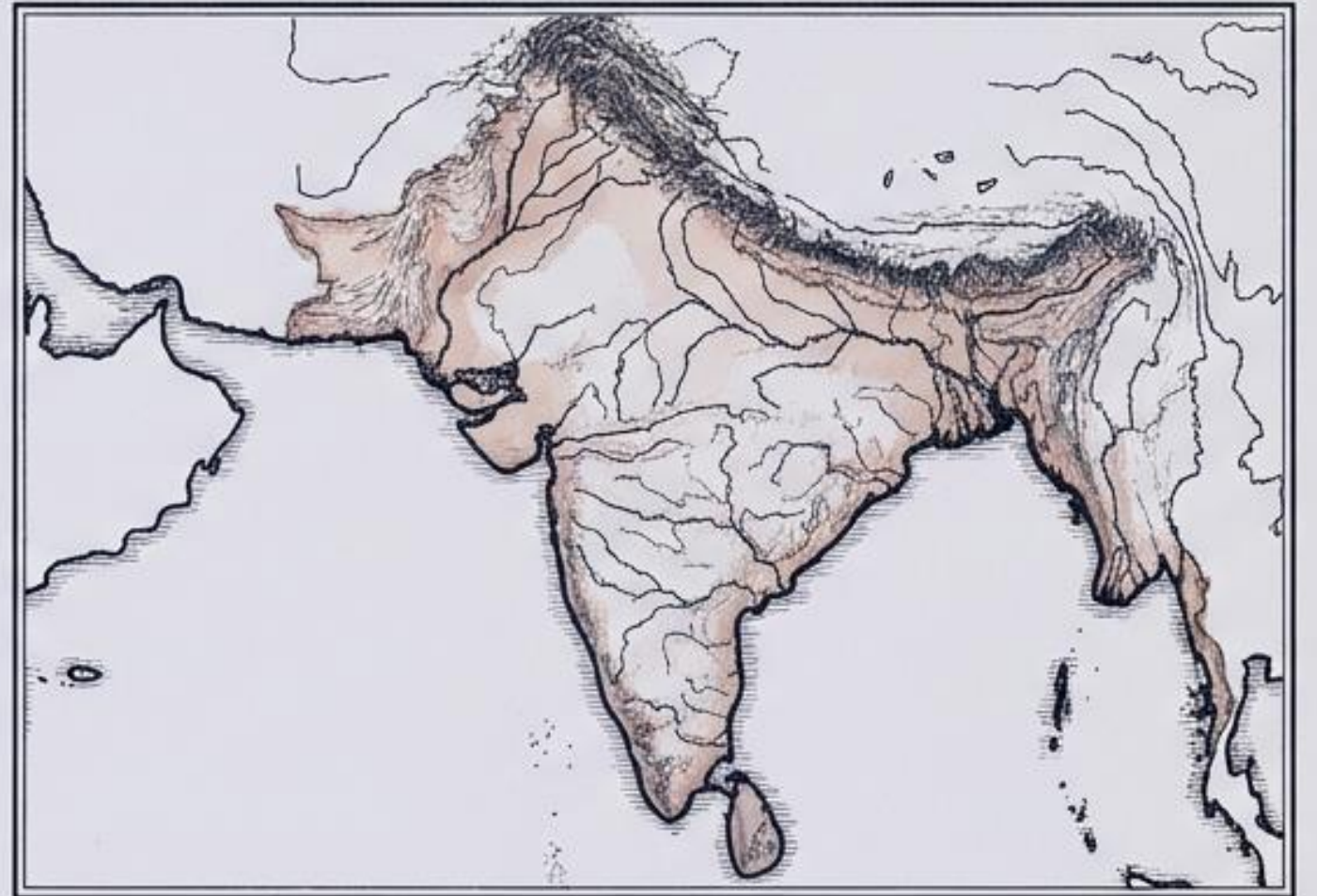

While caste gradually ceased in other civilisations, in India it achieved permanent separation with hereditary occupations. It survived not merely as a social habit, but as a codified, highly developed system of distinct social units revolving around the Brahmanical core.

Anthropologist's Ledger

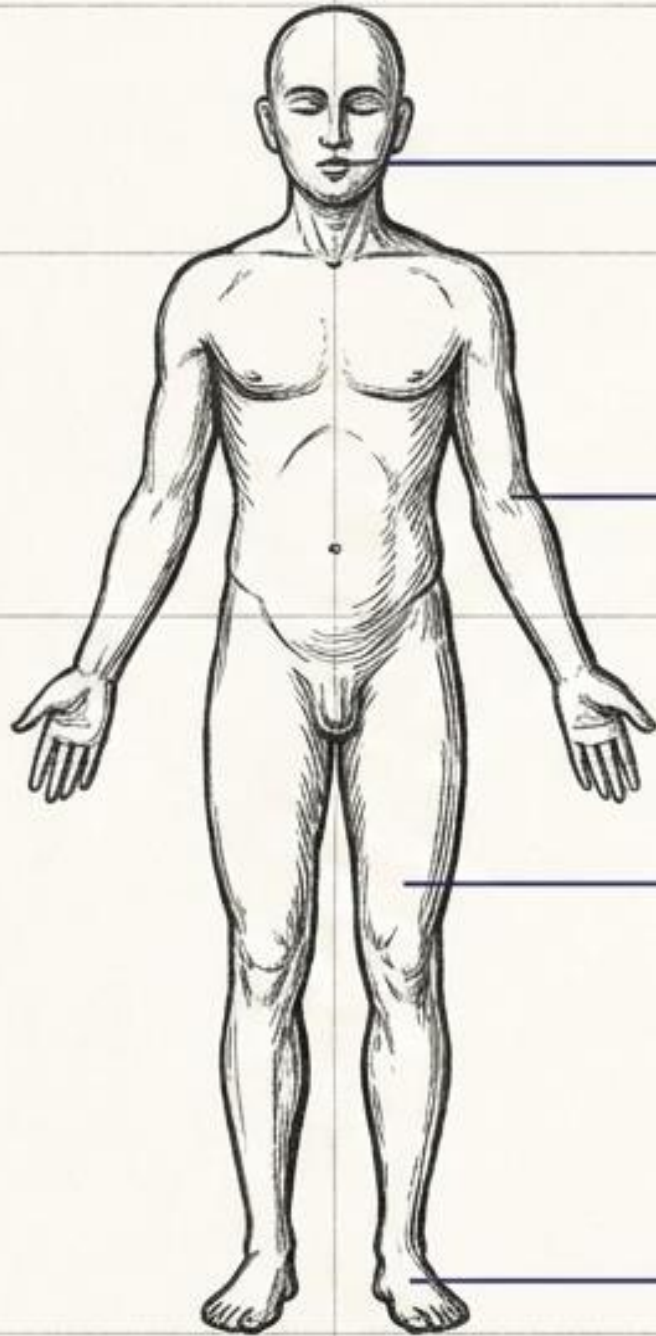

Brahmans:

The teachers and instructors of mankind. Seat of speech.

Kshatriyas:

The warriors. The seat of strength to carry arms and defend the empire.

Vaisyas:

The principal repository of food taken; cultivators, traders, and cattle tenders.

Sudras:

The servants of others, existing as a firm support for the body.

The Anthropologist's Ledger

The Table of Gunas

1	Sattva (Goodness / Intelligence)	→	Sprang from the Mouth (Brahmans)
2	Rajas (Passion / Vigour)	→	Sprang from the Breast/Arms (Kshatriyas)
3	Tamas (Darkness / Ignorance)	→	Sprang from the Thighs & Feet (Vaisyas & Sudras)

The Cycle of Yugas



The rationalist theory of the Mahabharata asserts that a man is not a Brahman by birth alone, but by truth, forgiveness, and gentle deeds.

The Dual Nature of Caste

Theoretical Varna	Practical Jati (or Ját)
<ul style="list-style-type: none">• Concept: The Divine Blueprint.• Structure: Fixed, exactly four tiers (Brahman, Kshatriya, Vaisya, Sudra).• Origin: Mythological and textual (Vedas, Laws of Manu).• Nature: Rigid, irrevocable, based on spiritual eugenics and macro-societal roles.	<ul style="list-style-type: none">• Concept: The Lived Reality.• Structure: Fluid, endless subdivisions (thousands of castes and sub-castes).• Origin: Sociological (birth, descent, occupation, tribe).• Nature: Elastic, capable of forming new groups, splitting, or absorbing outsiders based on geography and shifting trades.

Brahmanism shines like a sun in the middle of the caste system; innumerable social units revolving round it like planets.

The Sociological Debate Matrix

	Core Premise	Key Mechanism	The Blindspot
Emile Senart (The Clan Theory)	Caste is an extension of the ancient Indo-European family structure.	Family & Clan (Gotra).	Conflates exogamous family clans (Gotra) with endogamous castes.
Nesfield & Oldenberg (The Occupational Theory)	Castes evolved organically from ancient industrial corporations and trade guilds.	Labour & Guilds.	Ignores that many castes share the same occupation but maintain strict barriers regarding intermarriage.
Sir Herbert Risley (The Racial Theory)	Caste originated from racial distinctions between Aryan conquerors and indigenous tribes.	Bloodlines & Hypergamy.	

Conclusion: None of these theories alone explain the system; caste is a composite of clan, guild, and race.

The Mechanics of Caste Creation

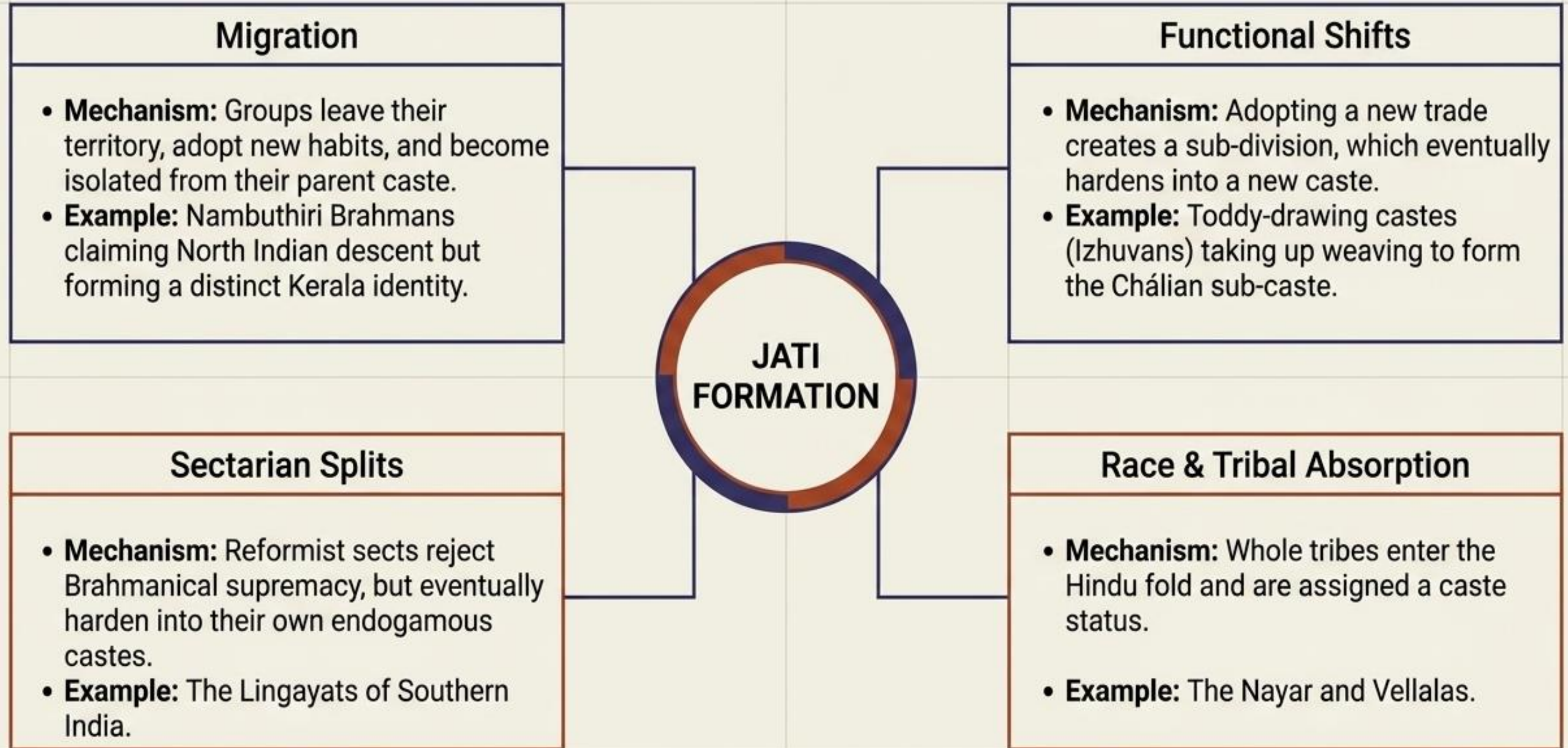

The Malabar Microcosm

- **Context:** The system in Kerala (Cochin, Malabar, Travancore) presents highly elastic features, traditionally ascribed to Parasurama organizing society into 64 distinct divisions.
- **The Lived Reality:** Castes were strictly graded according to social precedence. This proceeding to social precedence. This dictated inter-marriage, inter-dining, village services, temple entrance, and exact residential quarters.
- **Key Detail:** Even Christians and Mahomedans in this region were influenced by caste prejudices, with Syrian Christians historically refusing to inter-dine with lower-caste converts.



A Group of Thirumalpad Women, Cochin State

The Economics of Purity: Sambandham Hypergamy

Nambuthiri
Brahman Family

Rule: To prevent fragmentation of estates, only the eldest son was permitted a formal Brahman marriage.

Eldest Son

Marries a Nambuthiri woman. Offspring inherit ancestral property and full Brahman status.

Younger Sons

Forbidden from Brahman marriage. Enter into Sambandham (conjugal relations) with women of the Nayar (Sudra) caste.

By the practice of hypergamy, the Brahmans effectually prevented the degeneration of their castes... and secured their own comfort and convenience.

Result

Nayar families gain social prestige. Nambuthiri fathers bear no legal responsibility, as inheritance in Nayar families followed the maternal line.

The Permeability of Purity

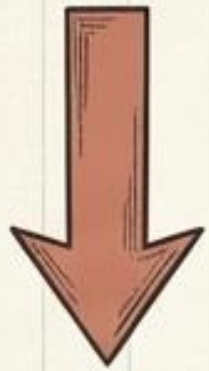

The Rule of Food

Nambuthiri males can eat food cooked by low-class Nambuthiris, but females cannot. Nayar males can eat meals prepared by any Nayar, but a female of a higher sub-caste cannot partake of meals prepared by one belonging to a lower.

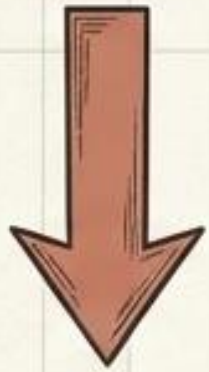

The Rule of Touch

A Nambuthiri is polluted by the touch of anyone below him in social status.

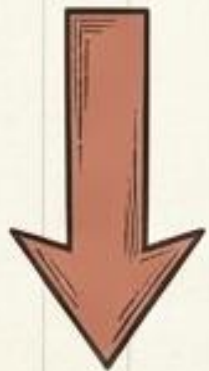

The Warning

Lower castes were forced to leave the road on the approach of a high caste, or call out to give warning of their approach to prevent accidental pollution.

Radar of Exclusion

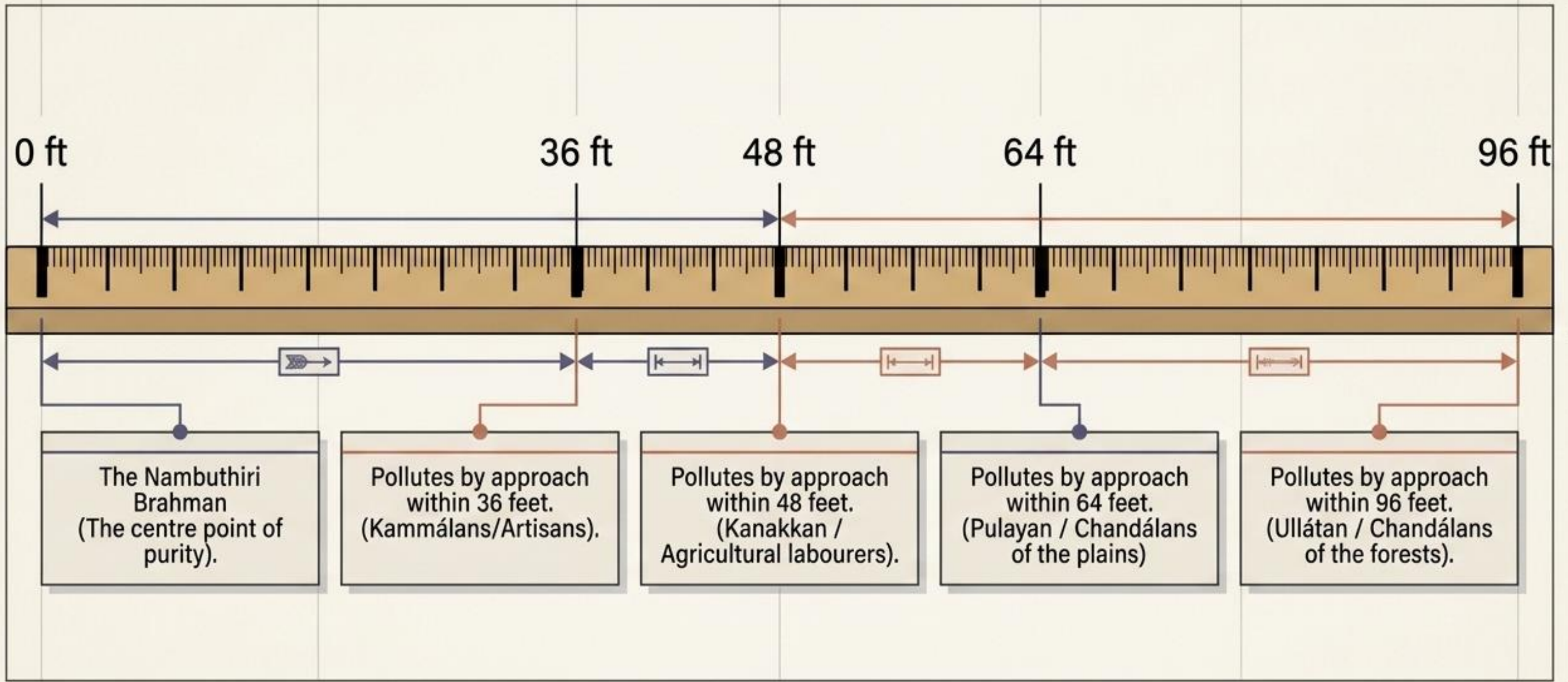

In respect of pollution by touch and approach, there is a regular gradation.

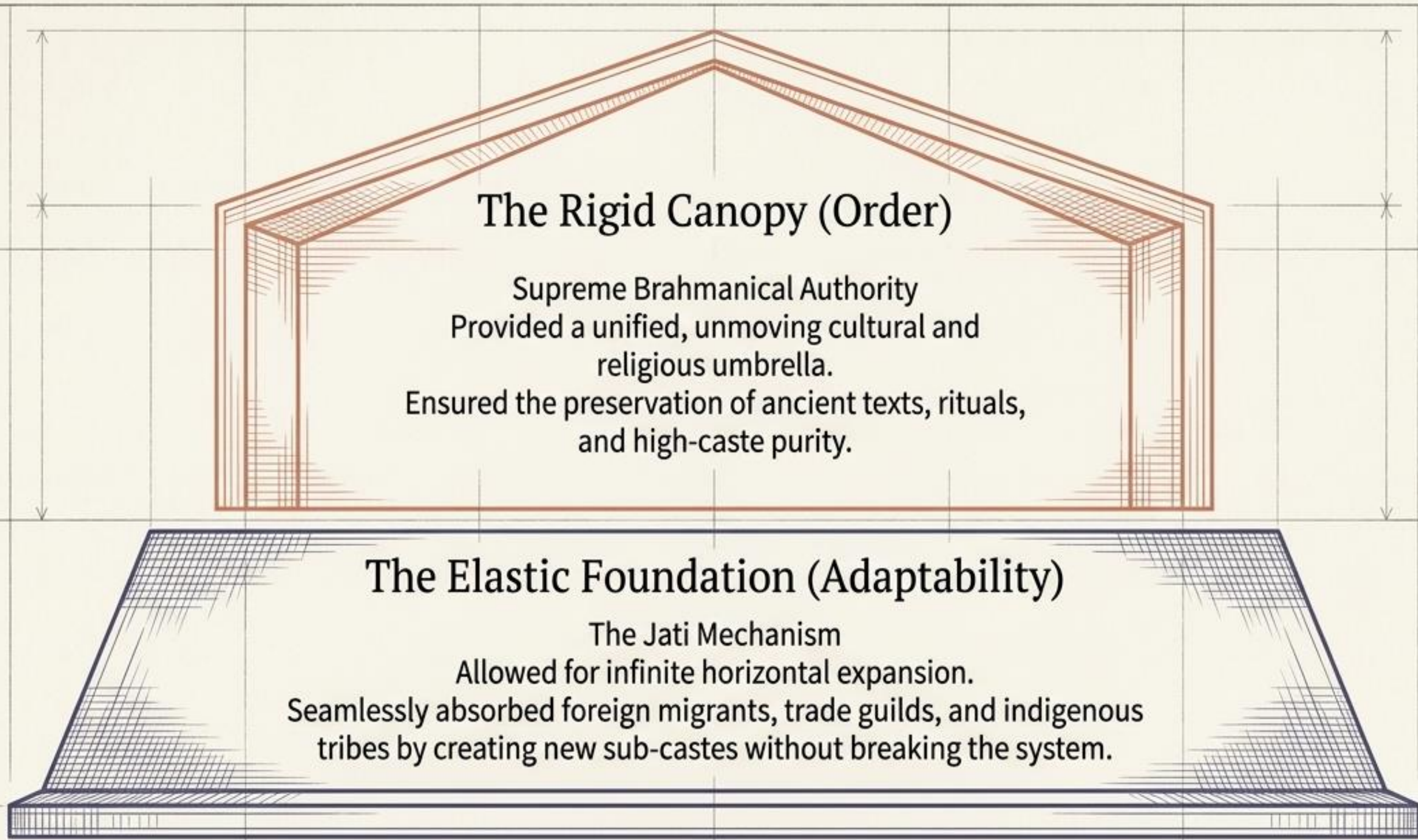

The system of caste... far from being the source of all troubles... has rendered most important service in the past, and still continues to sustain order and solidarity. It survived the shock of politics and cataclysms of nature because it gave every individual a corporate body, a trade union, and a highly specific place in the world.